BLUEVISTA725

MEDIA • MARKETING • PROMOTIONS

"The only way to discover the limits of the possible,
is to go beyond them into the impossible."
-Arthur C. Clarke

BLUEVISTA725 SAMPLE CAMPAIGNS

GUNS N' ROSES

LADY GAGA

ROLLING STONES

U2 eXPERIENCE

ANDREA BOCELLI

Anderson .Paak

FLEETWOOD MAC

CYNDI LAUPER

MARIAH CAREY

LUKE BRYAN
WHAT MAKES YOU COUNTRY

Mary J Blige

BOY GEORGE

EAGLES

ANTHONY HAMILTON

SAM SMITH

fantasia

FRANKIE VALLI & THE 4 SEASONS

PITBULL

SCORPIONS

idina menzel

BARBRA STREISAND

PORTER ROBINSON

IRON MAIDEN

EARTH WIND & FIRE

ENRIQUE IGLESIAS

THIRTY SECONDS TO MARS

MEGADETH

DEAD & COMPANY

BLUEVISTA725

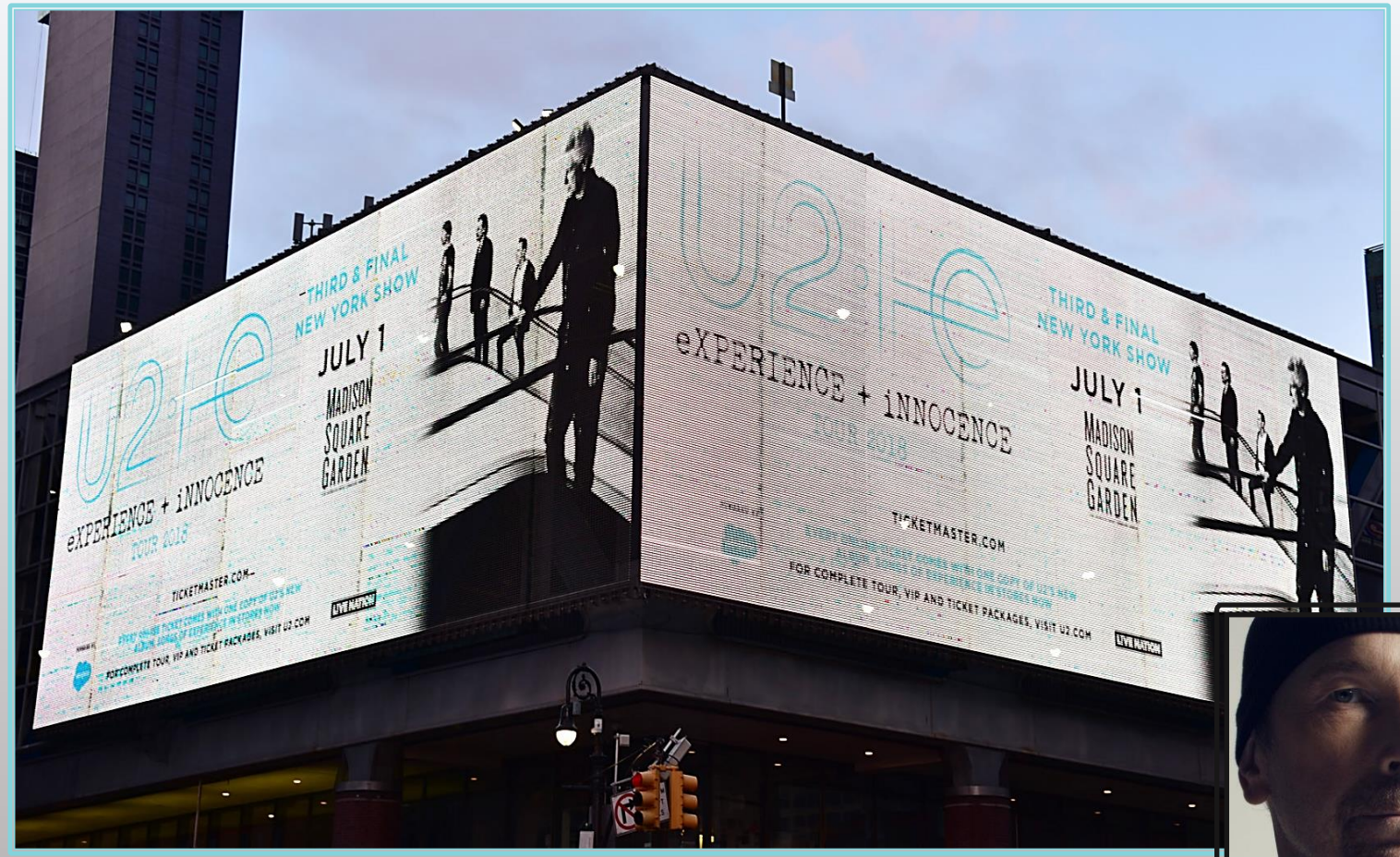
THIRD & FINAL
NEW YORK SHOW
JULY 1
MADISON
SQUARE
GARDEN
eXPERIENCE + iNNOCENCE
TOUR 2018
TICKETMASTER.COM
FOR COMPLETE TOUR, VIP AND TICKET PACKAGES, VISIT U2.COM
LIVE NATION

U2

BARBRA STREISAND

jerry seinfeld
NOVEMBER 21
7PM & 9:30PM
THE FINAL SHOWS
Beacon Theatre
TICKETMASTER.COM
866.858.0008
FROZEN

jerry seinfeld
THE BEACON THEATRE
November 21st
HOT SPOT

YOU'RE PAIRED
curb
JERRY
SEINFELD
LIVE
NOVEMBER 21
7PM & 9:30PM
TICKETS!
TICKETMASTER.COM
866.858.0008
Goldman sees the economy surprising in 2020 and these stocks benefiting most f...
Fare
$6.75
MAP
CONTACT TLC
TAXI INFO
SURVEY
CHANGE CHANNEL
MUTE
5:48 PM

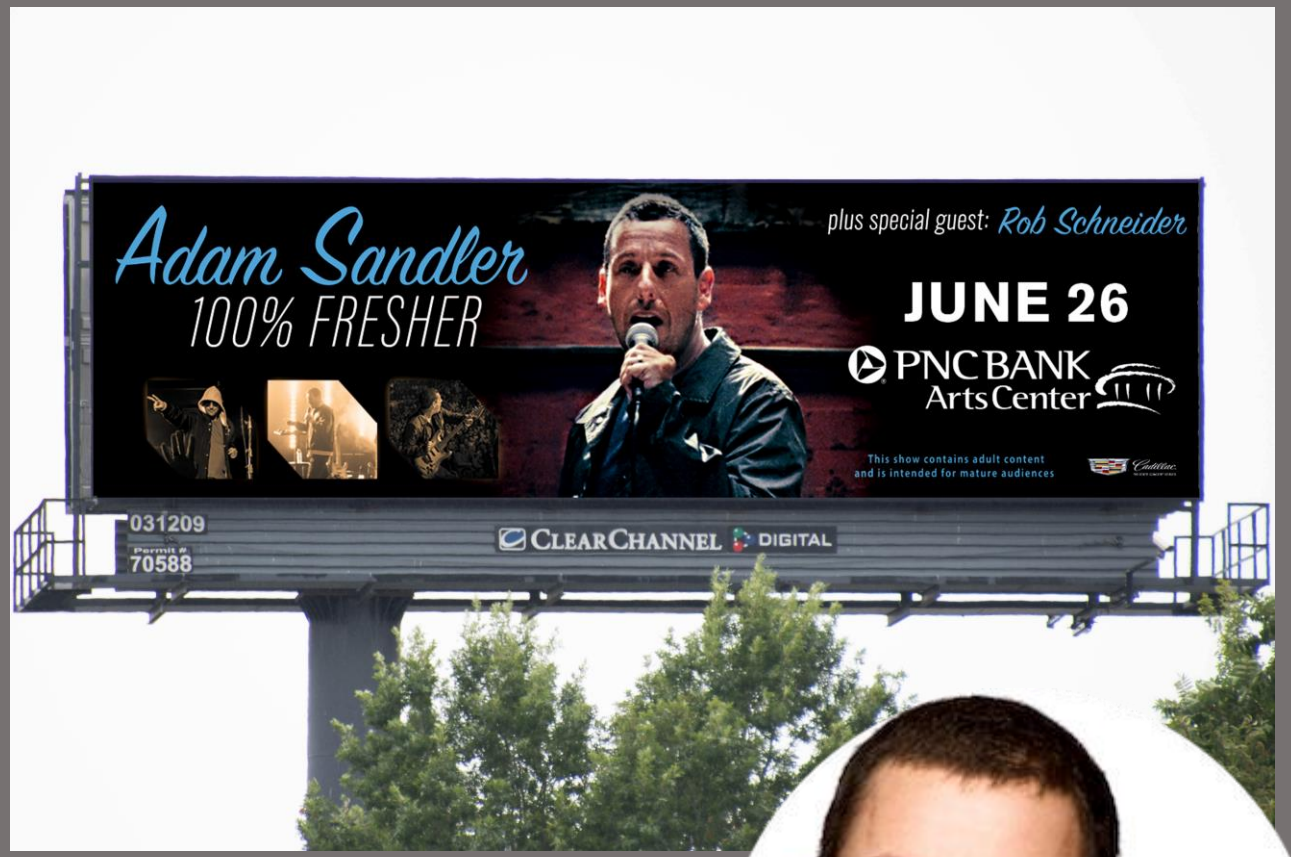

Adam Sandler

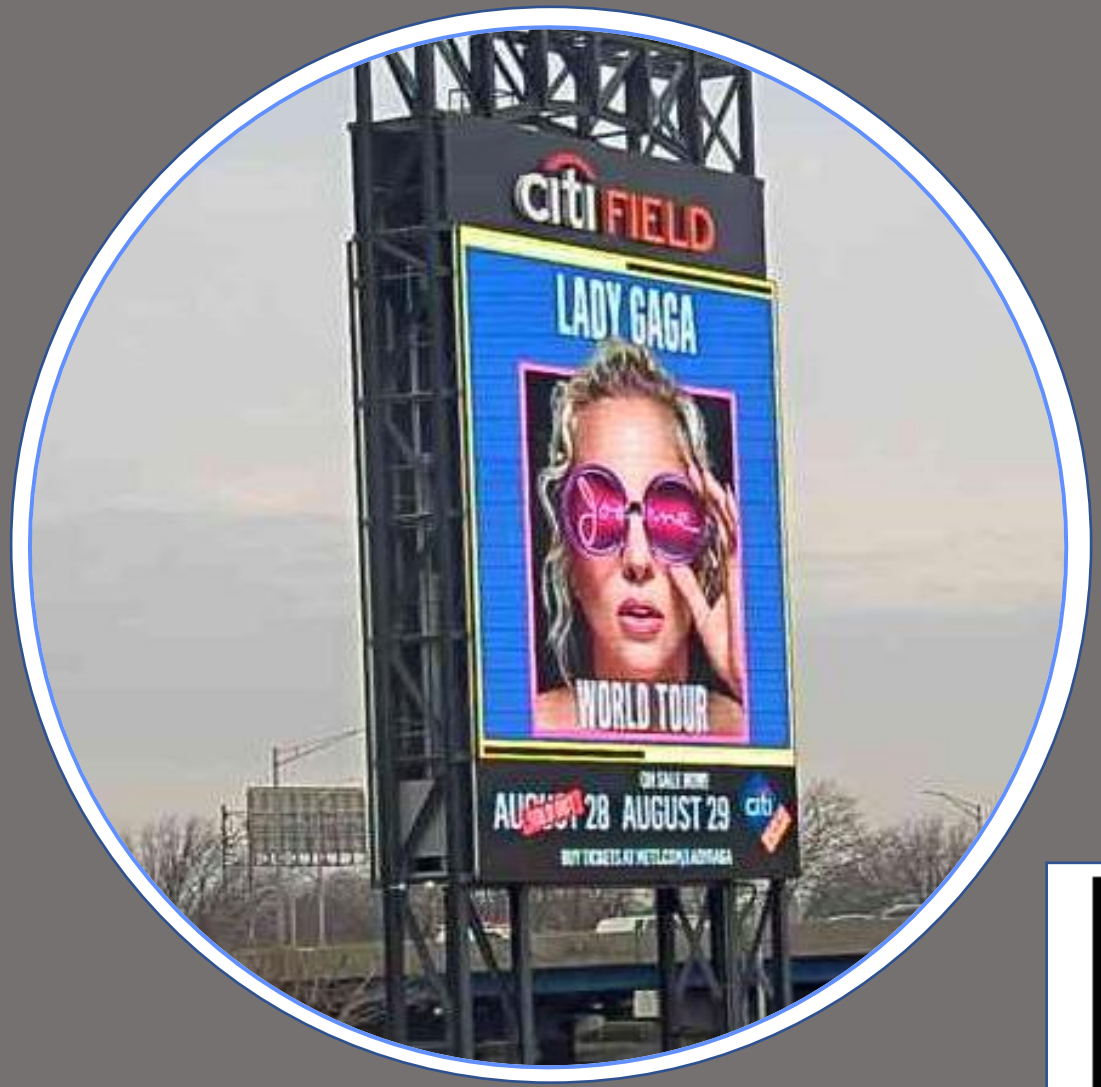
citi FIELD
LADY GAGA
WORLD TOUR
ON SALE NOW!
AUGUST 28
AUGUST 29

LADY GAGA
LADY GAGA
WORLD TOUR
ON SALE NOW!
AUGUST 28
AUGUST 29
BUY TICKETS AT METS.COM/LADYGAGA
CNBC
OUTFRONT/PRIME
HOOTERS

LADY GAGA

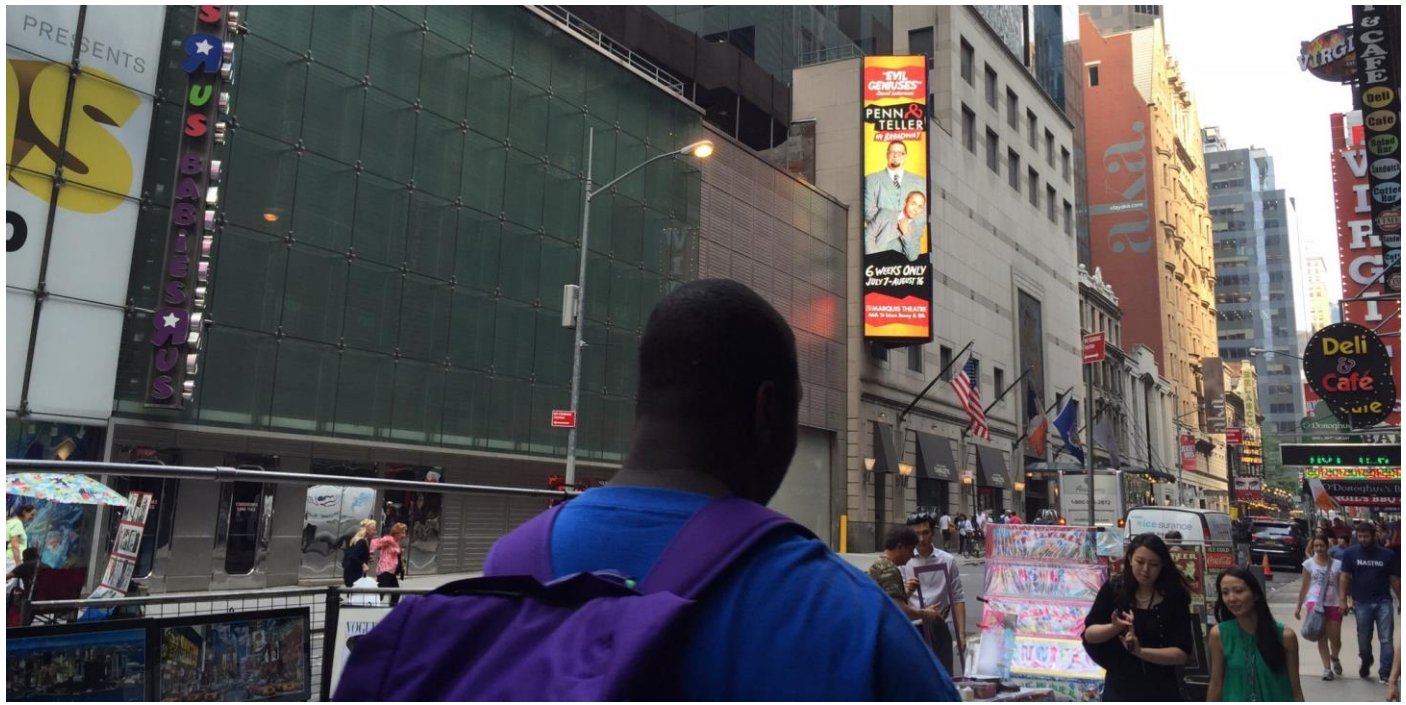
PRESENTS
TOYS R US
BABIES R US
"EVIL GENIUSES"
PENN & TELLER
ON BROADWAY
6 WEEKS ONLY
JULY 7-AUGUST 16
MARQUIS THEATRE
VIRGIN
CAFE
Deli
Café

PENN & TELLER
ON BROADWAY
6 WEEKS ONLY
JULY 7-AUGUST 16
MARQUIS THEATRE
PennAndTellerOnBroadway.com
031212
CLEAR CHANNEL DIGITAL

THE ROLLING STONES

LUKE BRYAN

LUKE BRYAN
WHAT MAKES YOU COUNTRY TOUR
WITH SPECIAL GUESTS
SAM HUNT
JON PARDI
AND DJ ROCK
SATURDAY, JUNE 2
METLIFE STADIUM
ClearChannel
McDonald's
HOOTERS
We Deliver For You.
3H21

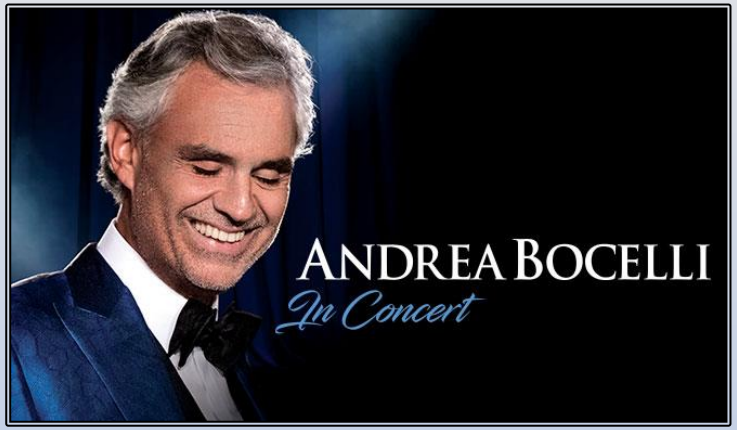
ANDREA BOCELLI
In Concert

ANDREA BOCELLI
In Concert
DECEMBER 13 & 14
MADISON SQUARE GARDEN
ticketmaster
ANDREA BOCELLI
In Concert
DECEMBER 13 & 14
MADISON SQUARE GARDEN
ticketmaster
CHARTER

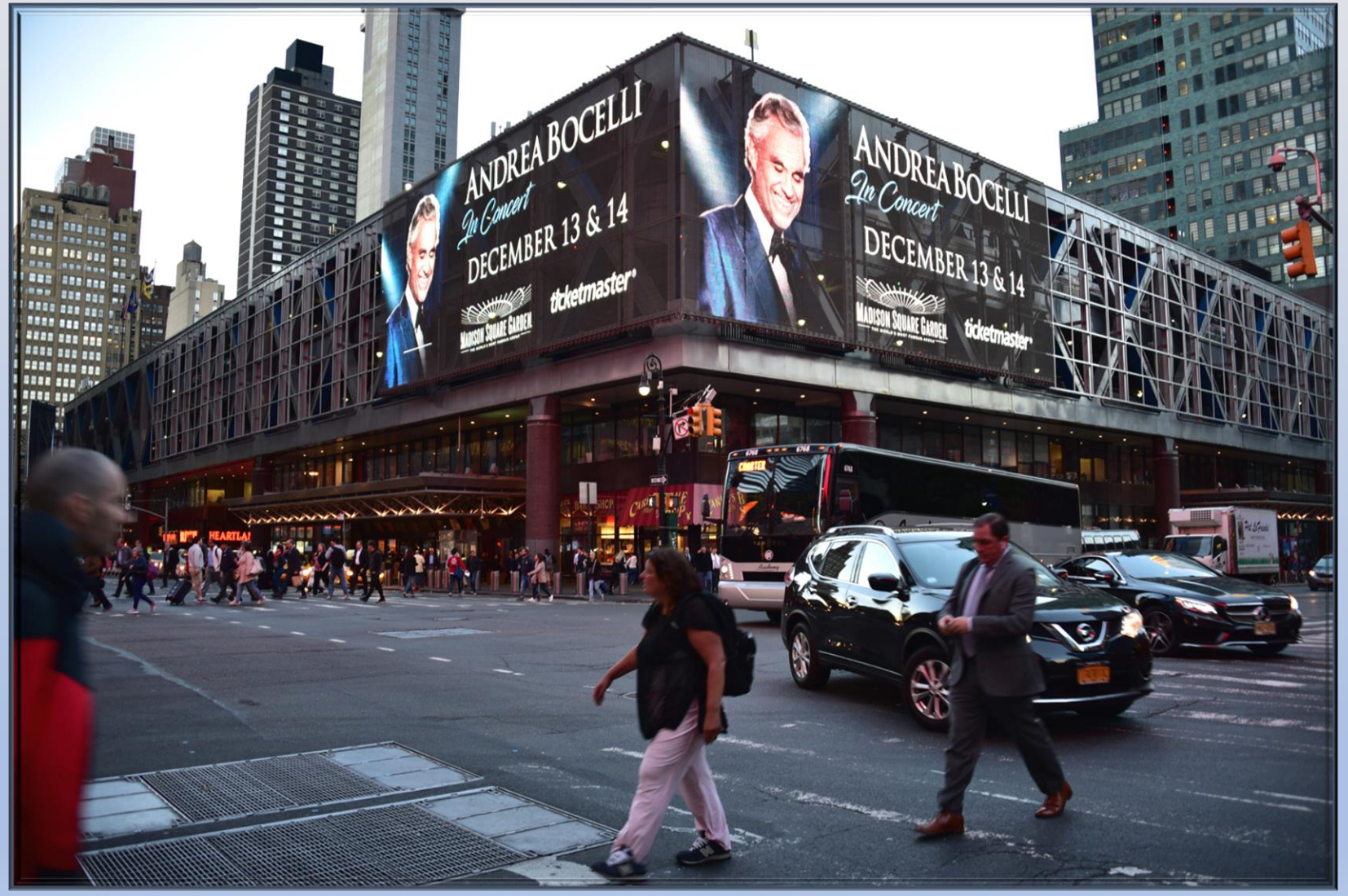
ANDREA BOCELLI
In Concert
DECEMBER 13 & 14
MADISON SQUARE GARDEN
ticketmaster
ANDREA BOCELLI
In Concert
DECEMBER 13 & 14
MADISON SQUARE GARDEN
ticketmaster
HEARTLA!

MACY'S
ANDREA
IN CONCERT
BOCELLI
DECEMBER 18 & 19
Montefiore CONCERT SERIES
AT MADISON SQUARE GARDEN
TICKETS ON SALE NOW
ticketmaster

MACY'S
ANDREA
BOCELLI
DECEMBER 18 & 19
TICKETS ON SALE NOW
macy's

The SOURCE: SCENE

WAINSCOTT

BREADZILLA
A wide selection of fresh takeout soups, sandwiches, and baked goods. *84 Wainscott NW Road, 631-537-0355; breadzilla.com*

LA CAPANNINA
Don't let the modest exterior fool you. La Capannina is home to one of the best slices on the East End. *364 Montauk Hwy., 631-537-2626; lacapanninapizza.com*

LEVAIN BAKERY
The best cookies in the Hamptons period. *354 Montauk Hwy., 631-537-8570; levainbakery.com*

OSTERIA SALINA
A little slice of Sicily, Osteria Salina is known for authentic Aeolian cuisine and patio seating. *108 Wainscott Stone Road, 631-613-6463; osteriasalina.net*

THE SEAFOOD SHOP
Behind the humble storefront await celebrity sightings, excellent beach clambakes, and fish fries. *356 Montauk Hwy., 631-537-0633; theseafoodshop.com*

WATER MILL

CALISSA
Inspired by his many vacations to the Greek Islands, James Malfitio, managing partner of this buzzy new restaurant, and Executive Chef Dominic Rice have big plans for summer. Expect plenty of seafood, but with the bold, bright flavors of the islands. *1020 Montauk Hwy., 631-500-3292; calissahamptons.com*

MANNA
Rent out the garden room for a private party with farm to table fare. *670 Montauk Hwy., 631-726-4444; mannarestaurant.com*

SUKI ZUKI
This quintessential Japanese joint serves fresh sushi, robata grill specialties, and sakes in a simple space. *688 Montauk Hwy., 631-726-4600*

WESTHAMPTON

BABY MOON RESTAURANT
Since 1970, Baby Moon has been serving authentic Southern Italian cuisine prepared with homemade ingredients. *238 Montauk Hwy., Westhampton Beach, 631-288-6350; babymoonrestaurant.com*

CASA BASSO
Kitschy medieval décor (including a castle) only adds to the experience at this old time Italian eatery. *59 Montauk Hwy., 631-288-1841; casabasso.net*

JOE'S AMERICAN GRILL
A menu of comfort classics is the draw at this consistent and casual locale. *240 Montauk Hwy., Westhampton Beach, 631-288-3232; joesamericangrill.com*

STARR BOGGS
Fresh seafood is served in a landmark historic home turned restaurant. *6 Parlato Dr., Westhampton Beach, 631-288-3500; starrboggsrestaurant.com*

ACROSS THE HAMPTONS

THE GOLDEN PEAR
A local favorite, this café offers everything from scrambled eggs with cheddar to premium smoked Scottish salmon. Specialty coffee blends and fresh baked goods are perfect for at-home brunch gatherings. *39 Main St., Southampton, 631-283-8900; 2426 Montauk Hwy., Bridgehampton, 631-537-1100; 34 Newtown Lane, East Hampton, 631-329-1600; 111*

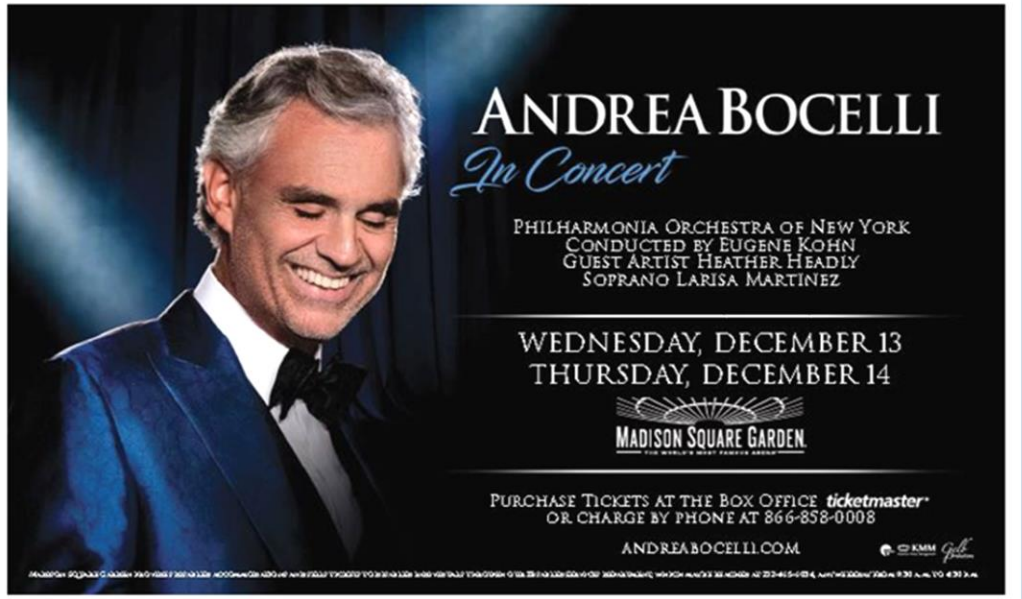

ENRIQUE
IGLESIAS
PITBULL

OTR II

AUGUST 2 – METLIFE STADIUM – SOLD OUT
AUGUST 3 – METLIFE STADIUM
GET TICKETS AT LIVENATION.COM
McDonald's
NYC GIFTS
SPINELLI'S PIZZA
GYRO II

OTR II
AUGUST 2 – METLIFE STADIUM – SOLD OUT
AUGUST 3 – METLIFE STADIUM
GET TICKETS AT LIVENATION.COM
CLEAR CHANNEL DIGITAL
029209

GUNS N' ROSES

NOT IN THIS LIFETIME TOUR
GUNS N' ROSES
OCTOBER 14 & 16 MADISON SQUARE GARDEN
OCTOBER 12 Prudential Center
GET TICKETS NOW ticketmaster
CLEAR CHANNEL DIGITAL

NOT IN THIS LIFETIME TOUR
GUNS N' ROSES
OCTOBER 14 & 16 MADISON SQUARE GARDEN
OCTOBER 12 Prudential Center
GET TICKETS NOW ticketmaster
CLEAR CHANNEL DIGITAL
ALEXANDER HAMILTON
SERVICE AREA
Roy Rogers
HERSHEY'S Ice Cream
Nathan's
1/4

The Thrill Of It All

●●●●○ Verizon LTE
7:22 PM
74%
Video
KING + QUEEN
OF HEARTS
WORLD TOUR
RO JAMES
NOVEMBER 10
Time Warner Cable
MADISON SQUARE GARDEN
NYC GIFTS
SPINELLI'S PIZZA
GYRO II
53 views
bluevista725 Whenever, Wherever, Whatever. What's the 411? @maxwell & @therealmaryjblige campaign on the Penn Plaza digital billboard. Don't miss their concert on November 10th at @thegarden! #justfine
maxwell @bluevista725 this is so cool @therealmaryjblige look at us!!!!
bluevista725 Thx @maxwell! You & @therealmaryjblige look fantastic. We cant wait for your concert!!
8 HOURS AGO

MJB

MAXWELL

MAXWELL w MARY J. BLIGE
KING + QUEEN
OF HEARTS
WORLD TOUR
RO JAMES
NOVEMBER 10
Time Warner Cable
MADISON SQUARE GARDEN
NYC GIFTS
SPINELLI'S PIZZA
GYRO II

MACY'S
MACY'S
WIZ KHALIFA
FRENCH MONTANA
PLAYBOI CARTI
THE DECENT EXPOSURE TOUR
WITH SPECIAL GUESTS
DJ DRAMA • CHEVY WOODS
MONEYBAGG YO*
JULY 12
PNC BANK Arts Center
JULY 16*
Northwell Health at JONES BEACH THEATER
*MONEYBAGG YO NOT PLAYING
GET TICKETS NOW
LIVE NATION
CLEAR CHANNEL

Pittsburgh
HdWallpapersOnly.com

MACY'S
WIZ KHALIFA
PLAYBOI CARTI
THE DECENT EXPOSURE TOUR
JULY 12
JULY 16
CLEAR CHANNEL
macy's
macy's

THIRTY SECONDS TO

MARS

Cyndi Lauper
BOY GEORGE

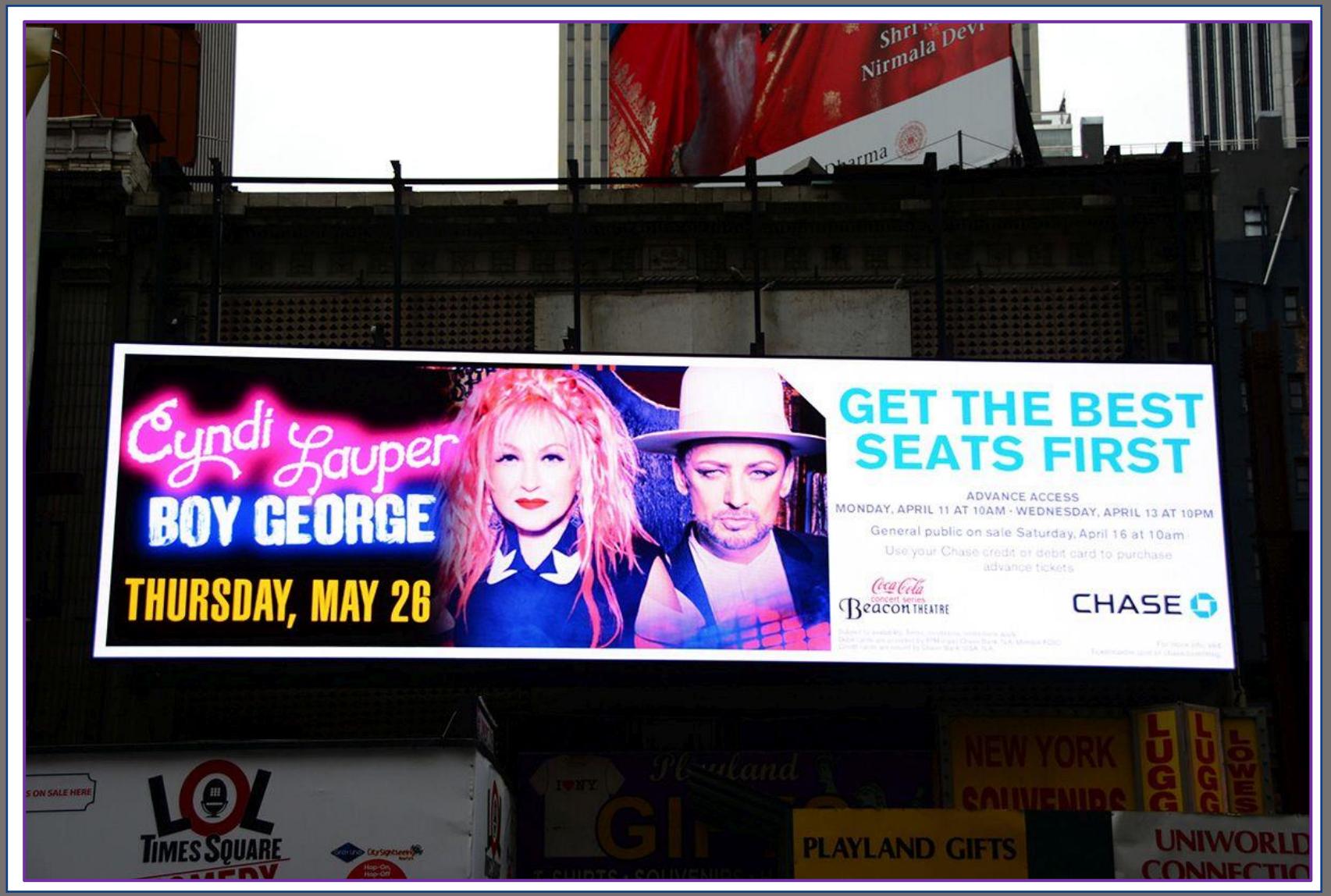
Cyndi Lauper
BOY GEORGE
THURSDAY, MAY 26
GET THE BEST SEATS FIRST
ADVANCE ACCESS
MONDAY, APRIL 11 AT 10AM - WEDNESDAY, APRIL 13 AT 10PM
General public on sale Saturday, April 16 at 10am
Use your Chase credit or debit card to purchase advance tickets
Coca-Cola Concert Series
Beacon Theatre
CHASE
LOL
TIMES SQUARE
NEW YORK
PLAYLAND GIFTS
UNIWORLD

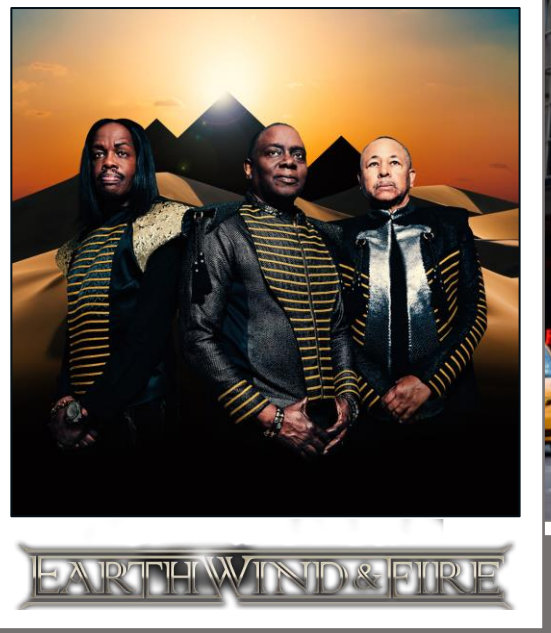
EARTH WIND & FIRE

EARTH, WIND & FIRE
CHIC FEAT. NILE RODGERS
2054
Prudential Center
FRIDAY, AUGUST 4
MADISON SQUARE GARDEN
AUGUST 7
ticketmaster
CARLO'S BAKE SHOP

FLEETWOOD MAC

EAGLES

Hallmark CHANNEL PRESENTS
MARIAH CAREY
THE SECOND ANNUAL
ALL I WANT FOR CHRISTMAS IS YOU
CONCERT
DECEMBER 8, 9, 11, 12, 14, 15, 17 & 18
GET THE BEST SEATS FIRST
ADVANCE ACCESS
NOW THROUGH NOVEMB
Use your Chase credit or debit card
advance tickets
Coca-Cola concert series
Beacon THEATRE
CHASE

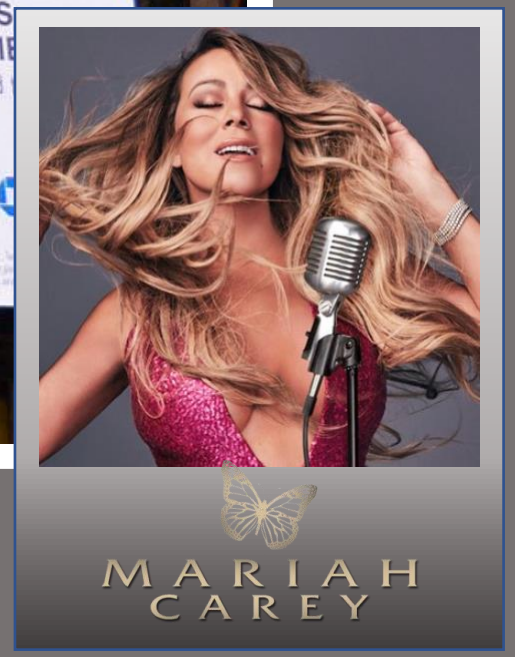
MARIAH
CAREY

Port Authority 6-4-18

DEAD & COMPANY

Port Authority 6-4-18

CALLING ALL STOPS TO THE BARCLAYS CENTER
IRON MAIDEN
THE BOOK OF SOULS
CLEAR CHANNEL
CALLING ALL STOPS TO THE BARCLAYS CENTER
IRON MAIDEN
THE BOOK OF SOULS
SPECIAL GUESTS
Ghost
DON'T MISS THE FINAL SHOW OF
THE BOOK OF SOULS 2016-17 WORLD TOUR!
SOLD OUT
SATURDAY, JULY 22
BARCLAYS CENTER
BROOKLYN
TROOPER V.I.P.
IRON MAIDEN LEGACY OF THE BEAST
MAIDEN AUDIO
TROOPER BRITISH BEER
WWW.IRONMAIDEN.COM
ticketmaster
HOOTER
Sub
CAMERAS & COMPUTERS
US CAMERA & COMPUTERS
GYRO II
SPINELLI'S PIZZA
PHOENIX
MONEY CHANGE
PHONES ELECTRONIC
NYC GIFTS
NYPD FDNY LUGGAGE

IRON MAIDEN
THE BOOK OF SOULS
CALLING ALL STOPS TO THE BARCLAYS CENTER
IRON MAIDEN
THE BOOK OF SOULS
DON'T MISS THE FINAL SHOW OF
THE BOOK OF SOULS 2016-17 WORLD TOUR!
SATURDAY, JULY 22
BARCLAYS CENTER
verizon
HOOTERS
Subway

IRON MAIDEN

SCORPIONS

MEGADETH

Lionel Richie

FRANKIE VALLI & THE 4 SEASONS

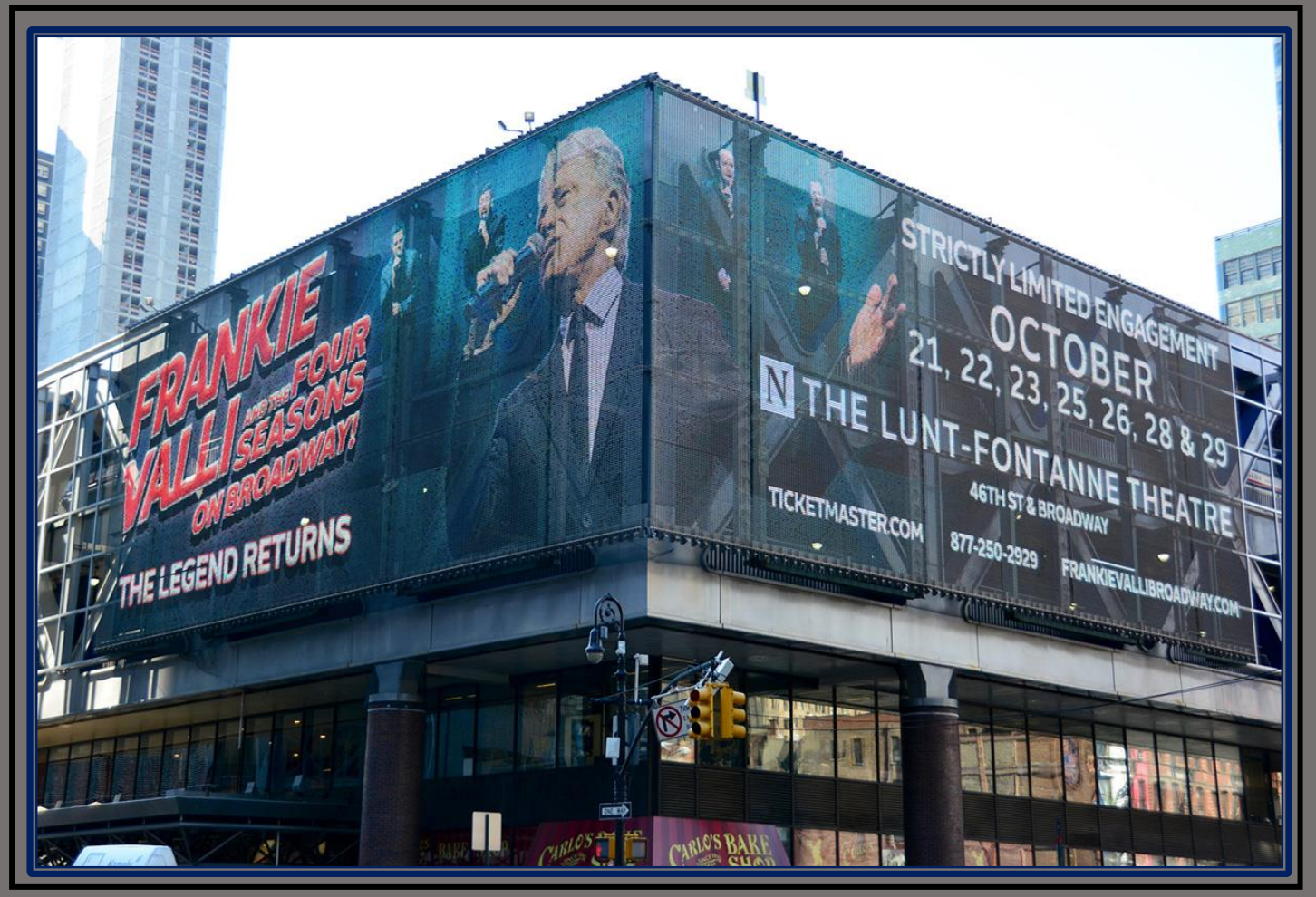

DISPATCH
DISPATCH
NAHKO AND MEDICINE FOR THE PEOPLE
RAYE ZARAGOZA
JULY 18+19
SUMMERSTAGE, CENTRAL PARK
edge
(212) 947-3343
CARLO'S BAKE SHOP

DISPATCH

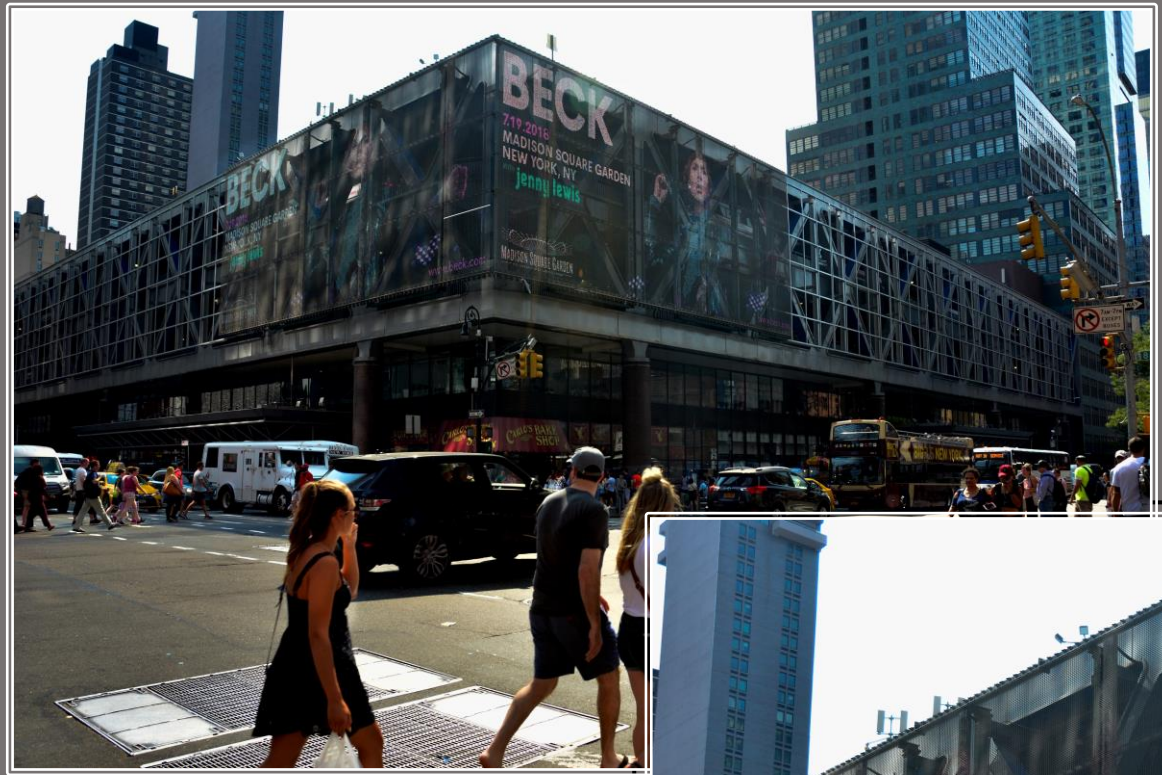
BECK
7.19.2018
MADISON SQUARE GARDEN
NEW YORK, NY
jenny lewis
MADISON SQUARE GARDEN

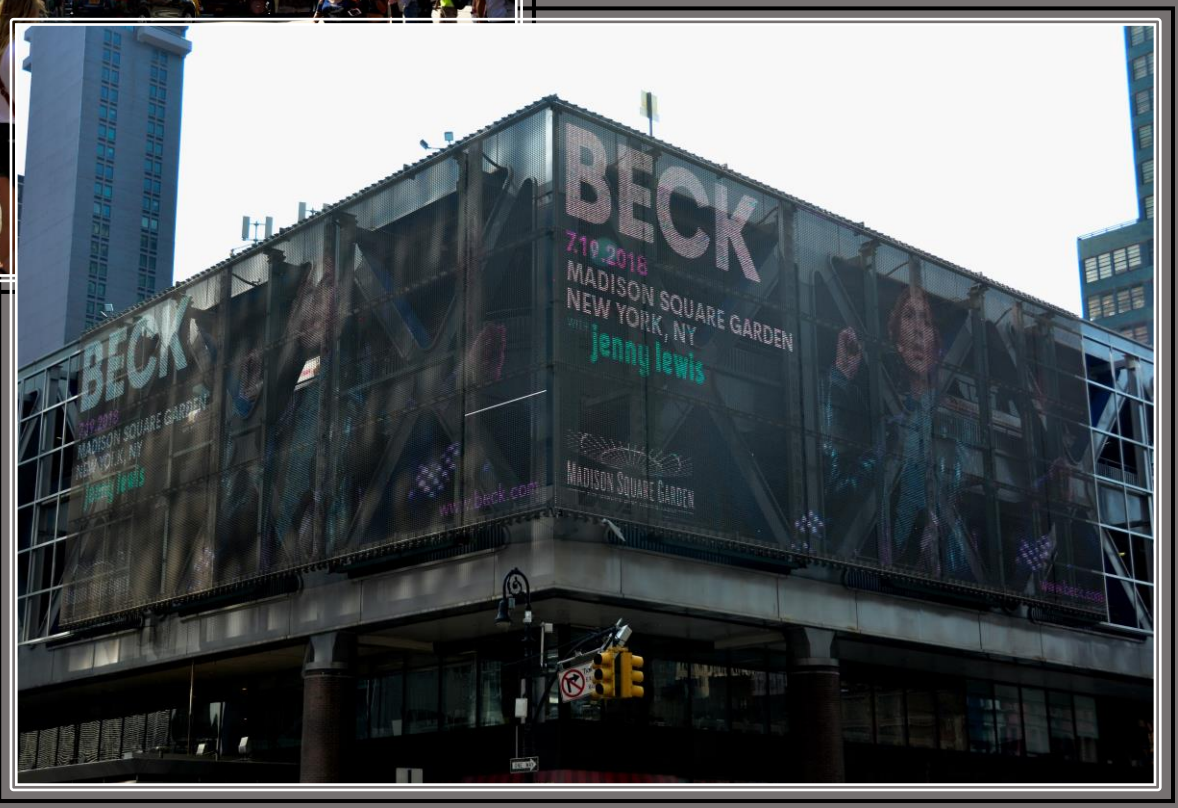
BECK
7.19.2018
MADISON SQUARE GARDEN
NEW YORK, NY
jenny lewis
MADISON SQUARE GARDEN

BECK

ANDERSON .PAAK
& THE FREE NATIONALS
MAY 30
LAMAR

Anderson
.Paak

HOT 97 FM

SUMMER JAM

2018

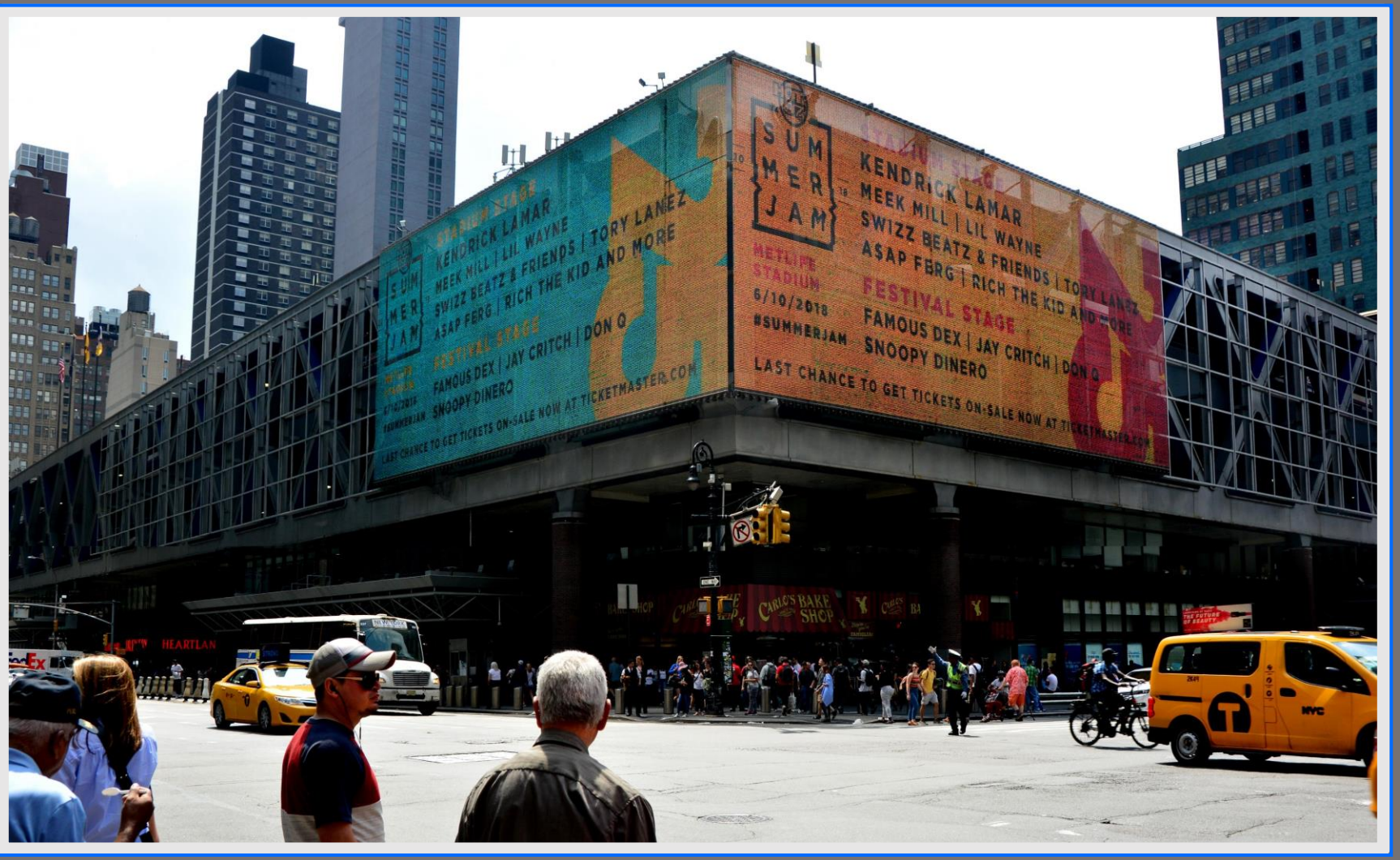

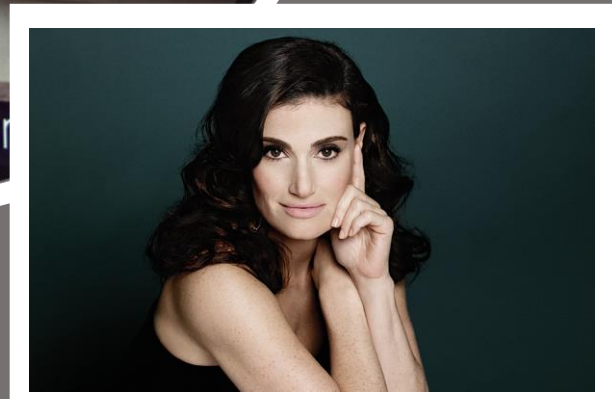

idina menzel

PORTER ROBINSON
MADEON
NOV 17
THE THEATER
MADISON SQUARE GARDEN
PORTER ROBINSON
MADEON
SHELTER LIVE TOUR
WITH SUPPORT FROM
DANGER ROBOTAKI
NOV 17
THE THEATER
MADISON SQUARE GARDEN
ALL AGES
OPEN 24

PORTER ROBINSON

FANTASIA &
ANTHONY HAMILTON
LIVE IN CONCERT
FRIDAY, APRIL 29
THE THEATER
AT
MADISON SQUARE GARDEN
AEG
LOL
TIMES SQUARE
NEW YORK
PLAYLAND GIFTS
UNIWORLD
CONNECTIO
T-SHIRTS • SOUVENIRS

fantasia
ANTHONY
HAMILTON

BLUEVISTA725

10 East 39th Street, Suite 907 • New York, NY 10016
Main: (646) 661-5546
bluevista725.com

CONTACT US

Matt Sicoli - matt@bluevista725.com • Ext: 101
Remzije Capric - remzije@bluevista725.com • Ext: 102